

**Admirals Office  
Association Inc.**

**OFFICE SIGNAGE GUIDELINES**

1. Each unit shall be allowed up to three signs, one located on the exterior of the building, one located adjacent to the entrance door of the unit, and one located at the rear entrance to the building.
2. The exterior sign shall be no more than 18" high and six feet in length. This sign is to be placed in location "A" on the attached elevation. This sign may be illuminated by spotlights added by the unit owner, however approval of the lighting type and style must be granted by either the Board or the Property Manager.
3. The sign adjacent to the entrance door may not be larger than 18" by 18". It is to be installed in location "B" on the attached elevation. It may also be illuminated under the same guidelines as noted above.
4. The sign at the rear entrance to the building is to be of the same style and dimensions as the entrance door sign. It is to be placed at the rear breezeway of the building on the right-hand wall.
5. All signs should be constructed of sandblasted or routed wood or synthetic materials that resemble sandblasted or routed wood. However, other materials may be approved by your Board of Directors.
6. Final sign design and paint colors are to be approved by the Board or the Property Manager prior to installation.

PROJECT 1  
BRICK ROWLOCK  
HEADER COURSE

# FIXTURE

PAGE 03

Location "A"  
18" x 6'

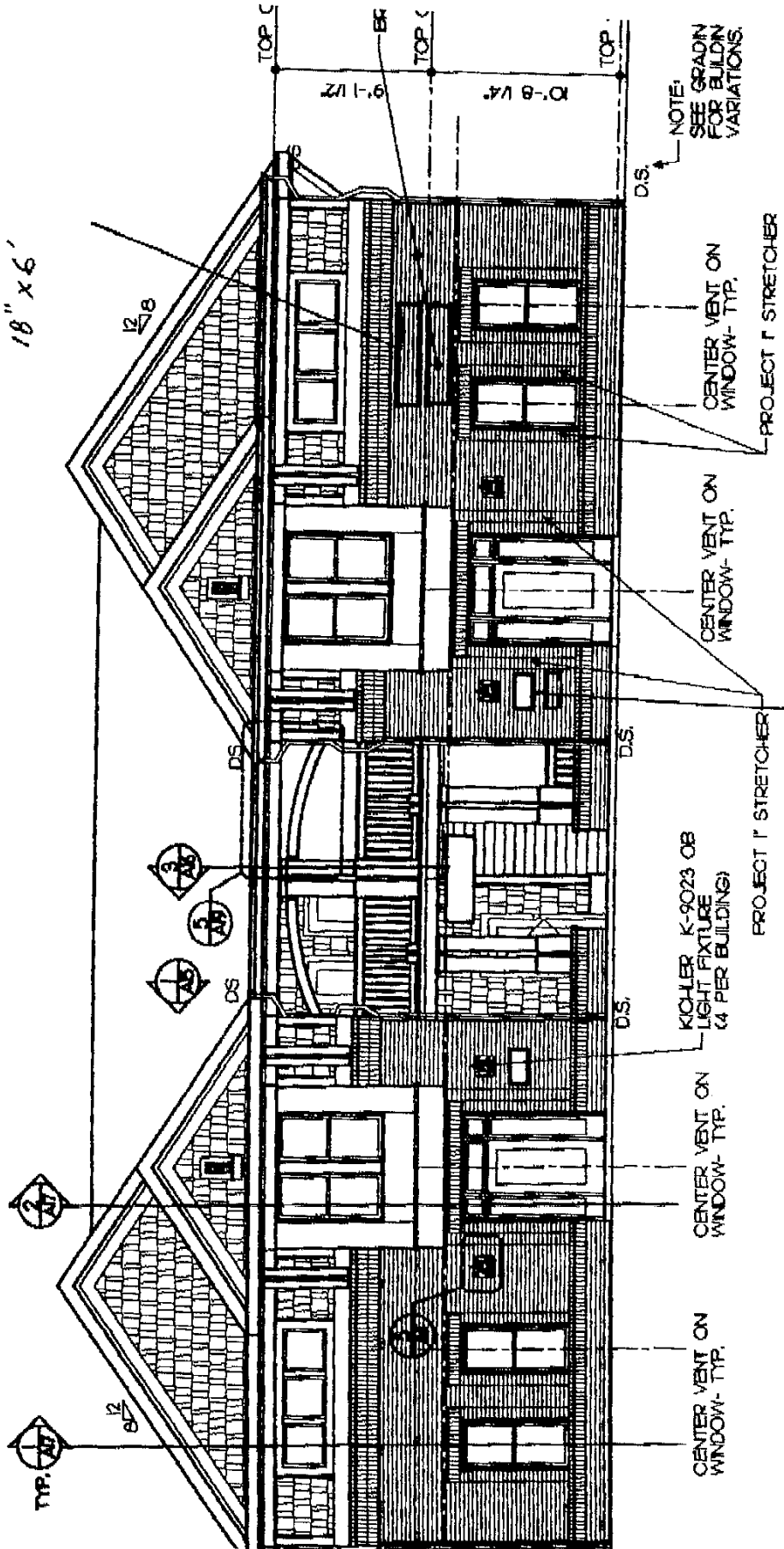

## FRONT ELEVATION (STREET SIDE) (BLDG 3, 2)

1/8" = 1'-0"